

free time pt2

MARIE ROBERTS



JESSE
MCCLOSKEY



MICHELE
MIRISOLA



RYAN COBURN

CATHERINE WHITE

HEATHER MORGAN



July 6 - August 6 , 2016

opening on: Wed, July 6, 6-8pm

steven harvey fine art projects

208 forsyth street new york ny 10002

info@shfap.com 917-861-7312

www.shfap.com

summer hrs: wed-sat 12-6

shfap

Press Release:

free time, pt 2

July 6-August 7, 2016

Opening: Wednesday July 6, 6- 8pm

steven harvey fine art projects/shfap

208 forsyth street, new york, ny 10002

hours: wed-sat, 12-6 pm



Steven Harvey Fine Art Projects presents ***Free Time: Part 2***, the second half of a summer invitational group show. Where Part 1 celebrated the play spirit in contemporary art with light and color, Part 2 examines a darker take on freedom. This work suggests the abandonment of order, in favor of exploring dreams, nightlife, underworlds and sideshows, or simply the shadows and voids of landscapes and studio spaces.

Free Time: Part 2 will be on view July 6 - August 7, 2016 and includes the work of painters Ryan Cobourn, Jesse McCloskey, Michele Mirisola, Heather Morgan, Marie Roberts, and ceramicist Catherine White.

Ryan Cobourn's gestural abstract paintings are based on memories and experiences of the figure, the landscape, and the garden. The allusions and references remain slightly out of reach. There is a physical, tactile play between the veiling and exposing of forms with creamy, viscous paint, which can feel agitated, tender, and melancholic, tender, all at once. Cobourn received his MFA from Indiana University. His work is exhibited by Bryant Street Gallery, Palo Alto, CA and Ann Connelly Fine Art, Baton Rouge, LA. He was the recipient of the Pollock-Krasner Foundation Grant and the Vermont Studio Center Artist Grant.

Jesse McCloskey utilizes a process of painting, drawing, and layering cut, colored shapes of paper to construct and revise the imagery of his paintings. The final work becomes dimensional – with thick strata of paper, and spray paint, acrylics, and Flashe paint. McCloskey constructs an image world that is equal parts rock n' roll and New England Gothic – women, clocks, crows, high-heeled boots, and witches. Thick black outlines often trace the curve of a vase or a female body. McCloskey received his MFA from Parsons School of Design. This year, McCloskey was included in the American Academy of Arts and Letters Ceremonial Exhibition for purchased work. McCloskey has shown at Claire Oliver Fine Art and Christopher Henry Gallery. He has received a New York Foundation for the Arts Grant as well as a residency at Yaddo.

Michele Mirisola paints her studio and its things. In this series of paintings, she focuses on the windows of her space and at times, its darkened reflected contents. Mirisola currently has a solo show up at KMR Arts in Washington Depot, CT. Earlier this year, she was the

steven harvey fine art projects

208 forsyth street new york ny 10002

p 917 861 7312 e info@shfap.com w www.shfap.com

shfap

subject of a solo exhibition at Beehaus, an artist-run space in Dallas, TX. Her work has been included in group shows at TSA Gallery in Bushwick as well as 184 Project Space. This summer she heads to residencies at Byrdcliffe in Woodstock, NY and Hewnoaks in Lovell, ME.

Heather Morgan paints, in her own words, “cigar-chomping chicks, androgynes, harlots, fighters, dancing queens, the starved, the tragically hip, the desperate (but not serious).” Morgan will create an installation of about 15 small paintings and objects in the gallery. The installation will serve to demonstrate how Morgan’s paintings create a world – with characters based on herself, culturally constructed identities, and an environment of musical and television icons, pin-ups, pets, kitsch and vintage settings, objects, and dolls. The installation will also reference Morgan’s studio, where dozens of paintings hang salon-style, along with altar-like still life set-ups, fabrics, and repurposed frames. Morgan received her MFA in painting from Yale University. This December, Morgan performed and exhibited her work at the Tampa Museum of Art. She has shown her work at Dacia Gallery in New York, Eikelman Galerie in Dusseldorf, as well as Ladengalerie in Berlin.

Marie Roberts is the Artist-in-Residence at Coney Island USA. Roberts expands the forms of the traditional sideshow banner. She is a native New Yorker who grew up near Coney Island. Roberts is a professor of art at Fairleigh Dickinson University. She received her MFA at Queens College. Her work has been included in shows at the Brooklyn Museum, PS 1, and Yale School of Art. Her work is also included in the permanent collections of the Metropolitan Transit Authority NYC, The Village Voice, and CNN. Roberts’ work is currently on display at Jeffrey Dietch’s Coney Art Walls.

Catherine White is a master potter whose work intentionally revels in the irregularities of the markings produced by her touch. Included in this show are pieces finished in a wood-fired kiln with no added glaze, instead they have a natural ash glaze—as the wood burns it creates ash which melts into place. White completed an MFA in ceramics at Antioch University, Maryland. Her work is included in the collections of Rewick Gallery at the Smithsonian American Art Museum and Sackler Gallery of Asian Art. For the last thirty years, White has had yearly commissions for the restaurant Omen-Azen in Soho. In 2010, White was commissioned by the US State Department to create a set of Inauguration Text Plates as a gift presented by President Obama to the President of Liberia, Ellen Johnson Sirleaf. Later in the year, she was commissioned to create tea canisters as state gifts presented by First Lady Michelle Obama to United Nations spouses.

steven harvey fine art projects

208 forsyth street new york ny 10002

p 917 861 7312 e info@shfap.com w www.shfap.com

shfap

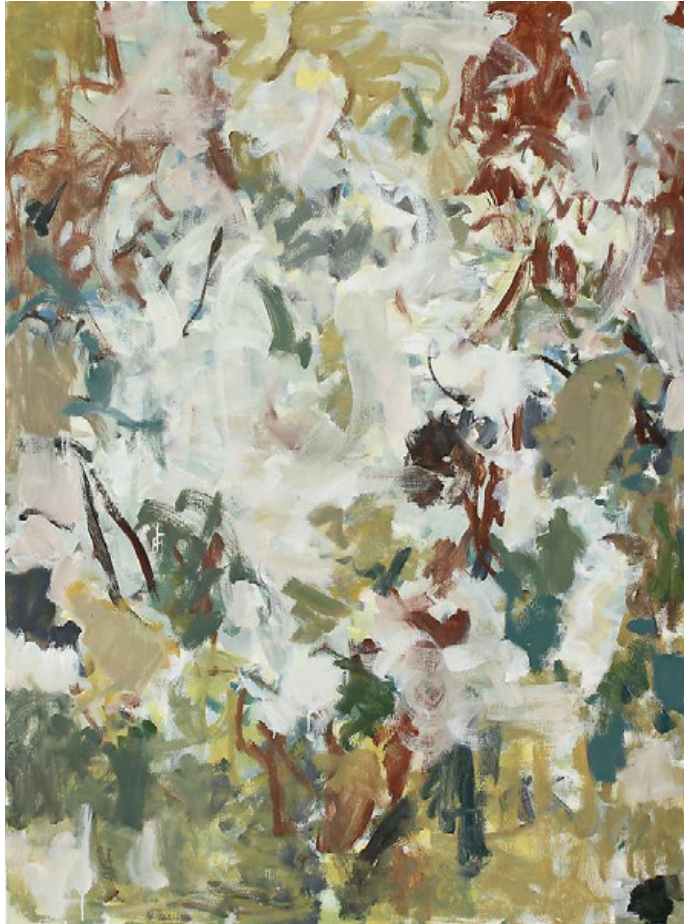

Ryan Cobourn
Transmitter 1, 2016
oil on canvas
48 x 36 in
\$4,000

shfap

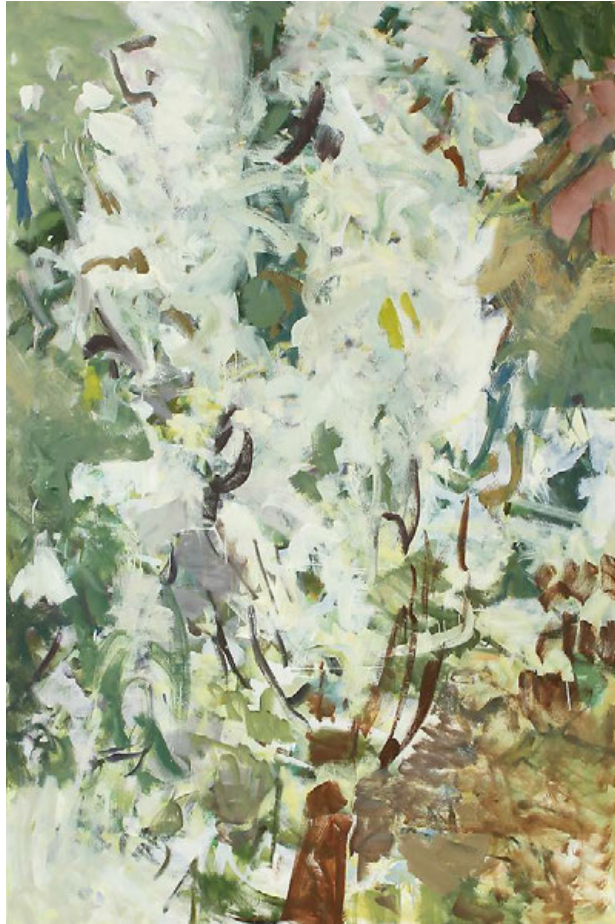

Ryan Cobourn
Transmitter 3, 2016
oil on canvas
72 x 48 in
\$8,500

shfap



Jesse McCloskey
White Pump with Painting and Nude, 2016
print paper collage mounted on canvas
21 x 27 in
\$3,000

shfap



Jesse McCloskey
Tiffany Liquor Love Loss, 2016
vinyl and aerosol paint paper collage mounted on canvas.
32 x 40 in
\$4,000

shfap



Michele Mirisola
Meadow Street, Window Pane 5, 2016
Oil on Linen
18 x 14 in
\$1,200

shfap

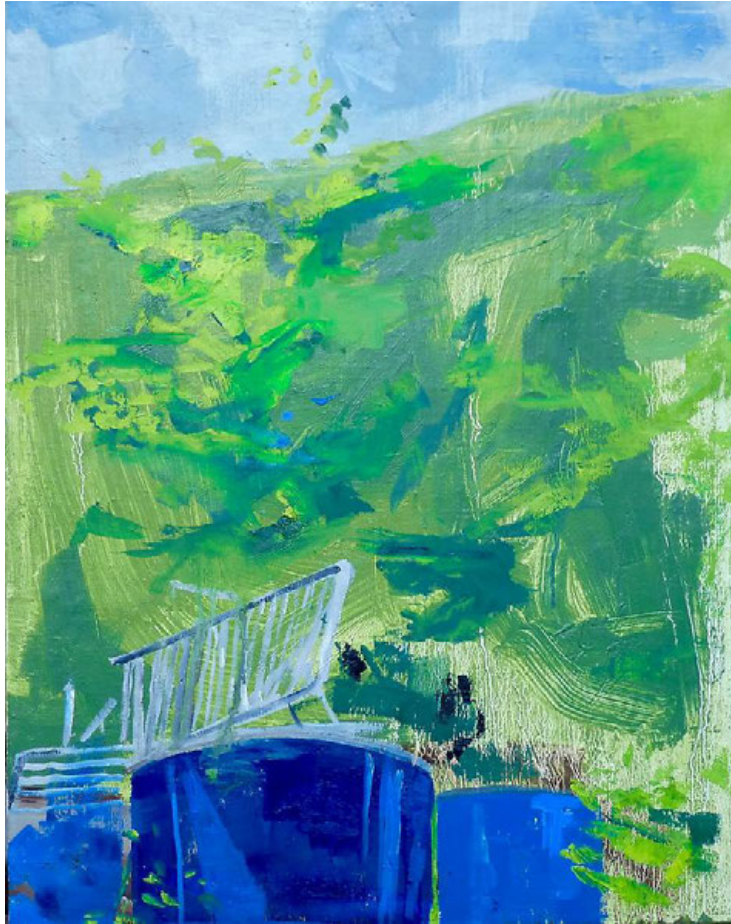

Michele Mirisola
Meadow Street, Window Pane 1, 2016
Oil on Linen
18 x 14 in
\$1,200

shfap



Michele Mirisola
Meadow Street, Night Windows, 2016
Oil on Canvas
24 x 36 in
\$1,600

shfap

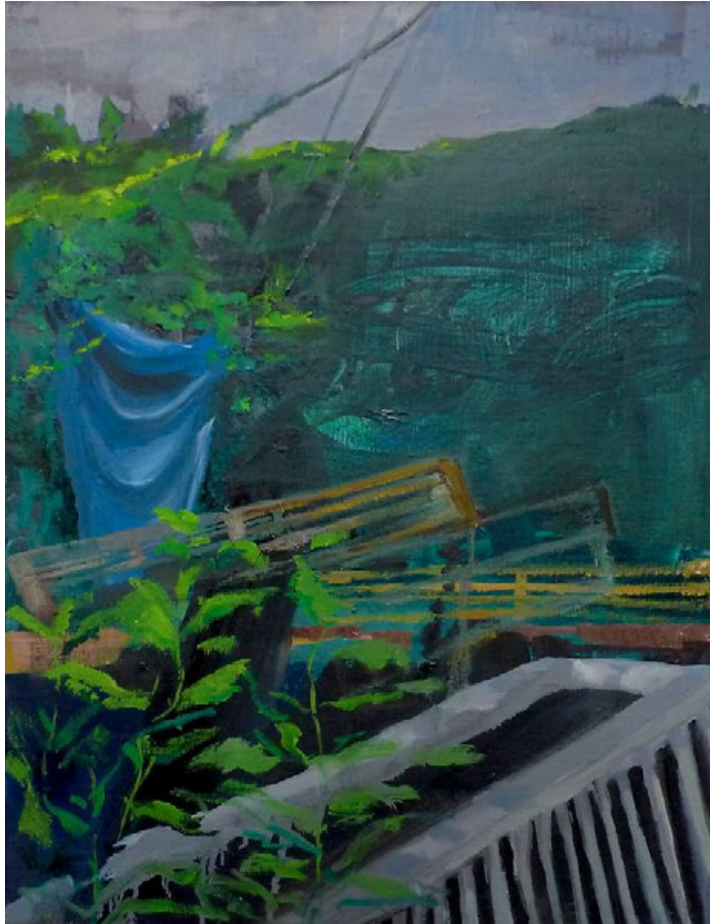

Michele Mirisola
Meadow Street, Window Pane 2, 2016
Oil on Linen
18 x 14 in
\$1,200

shfap

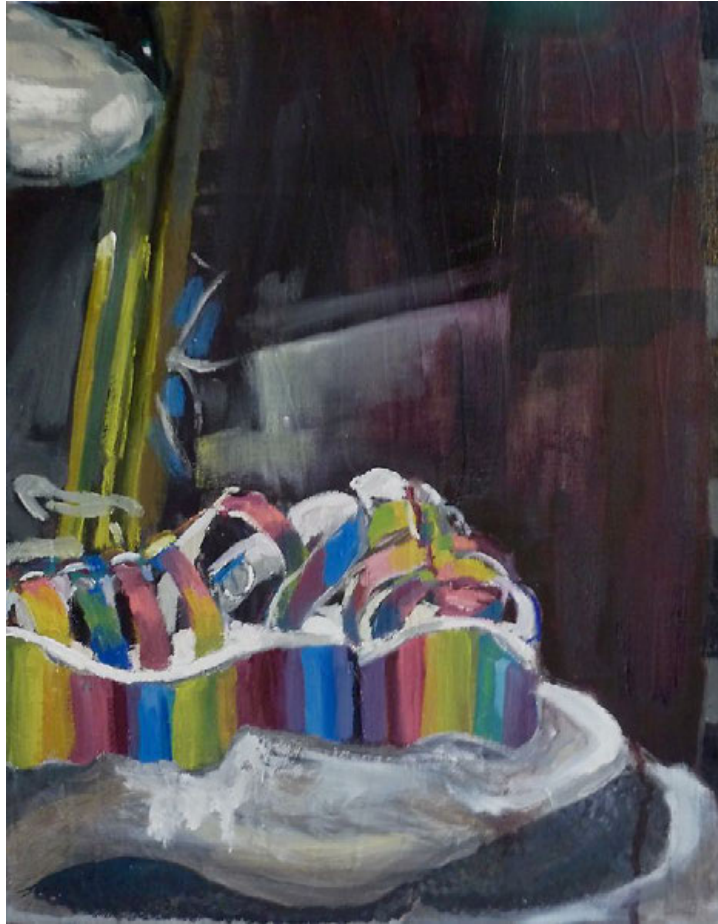

Michele Mirisola
Meadow Street, Window Pane 6, 2016
Oil on Linen
18 x 14 in
\$1,200

shfap

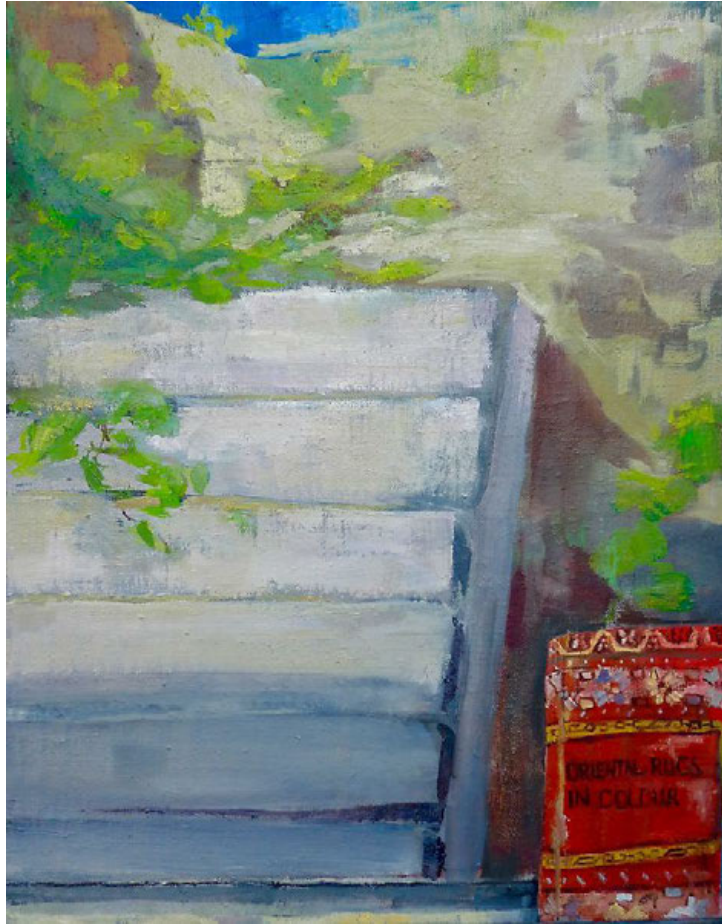

Michele Mirisola
Meadow Street, Window Pane 4, 2016
Oil on Linen
18 x 14 in
\$1,200

shfap



Michele Mirisola
Meadow Street, Window Pane 3, 2016
Oil on Linen
18 x 14 in
\$1,200

shfap



Heather Morgan
Mishka Snooze, 2016
oil on canvas
9 x 8 in
\$700

shfap



Heather Morgan
Remember Summer?, 2015
oil on canvas
8 x 8 in
\$750

shfap



Heather Morgan
Return of the Fatsuit, 2014
oil on canvas
9 x 12 in
\$800

shfap



Heather Morgan
Look at me, I'm in heaven
Oil on Canvas
6 x 8 in
\$700

shfap

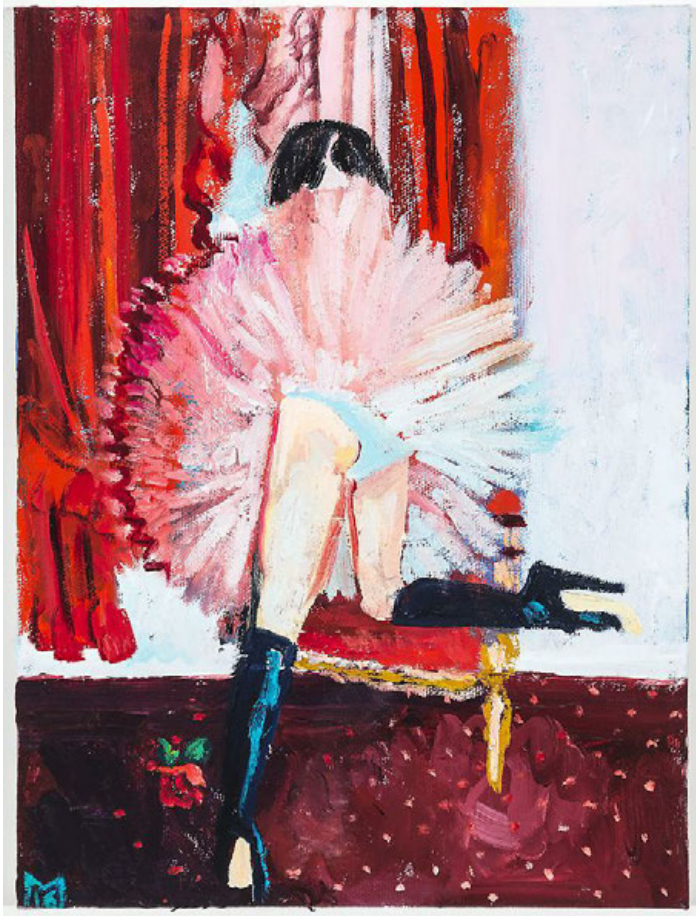

Heather Morgan
Tutu Gala, 2015
Oil on Canvas
12 x 12 in
\$800

shfap



Heather Morgan
Girl with LPs, 2016
oil on canvas
8 x 10 in
\$750

shfap



Heather Morgan

A Curious Book A book of curious drawings 83 drawings and 1 antique book illustration, 2016

Drawings in vintage binding

10 1/2 x 8 1/2 x 3 in

\$10,000

steven harvey fine art projects

208 forsyth street new york ny 10002

p 917 861 7312 e info@shfap.com w www.shfap.com

shfap



Heather Morgan
Wonderland, 2015
acrylic on paper
14 x 11 in
\$600

shfap

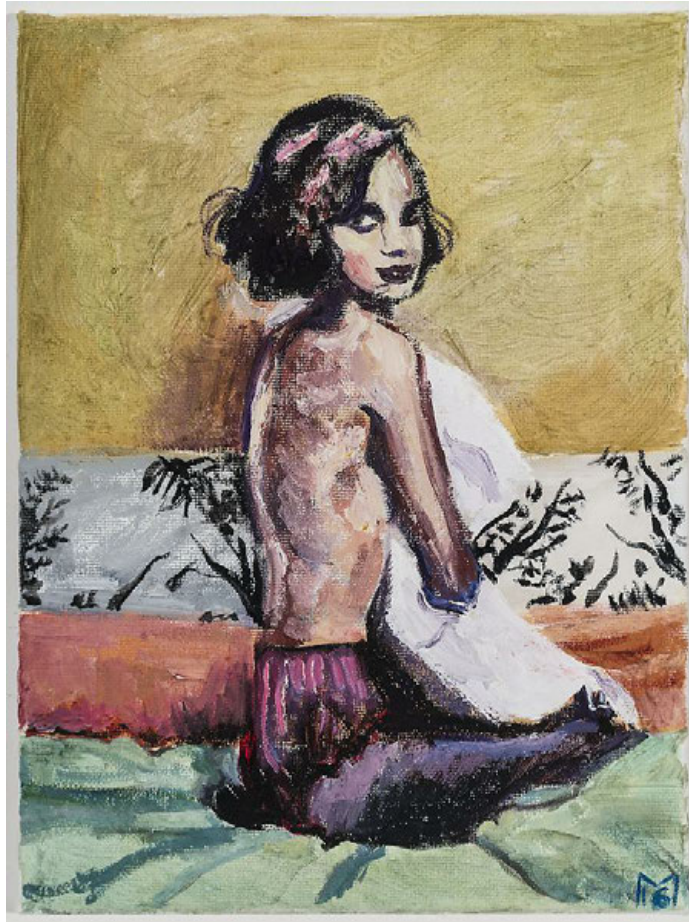

Heather Morgan
Pillow Hugger, 2015
oil on canvas
12 x 8 in
\$800

shfap



Heather Morgan
Chandelier, 2015
acrylic on paper
10 x 16 in
\$600

shfap



Heather Morgan
Foyer of Doom, 2016
Oil on canvas
6 x 8 in
\$700

shfap



Heather Morgan
Blue Fin, 2015
Oil on Canvas
8 x 8 in
\$750

shfap

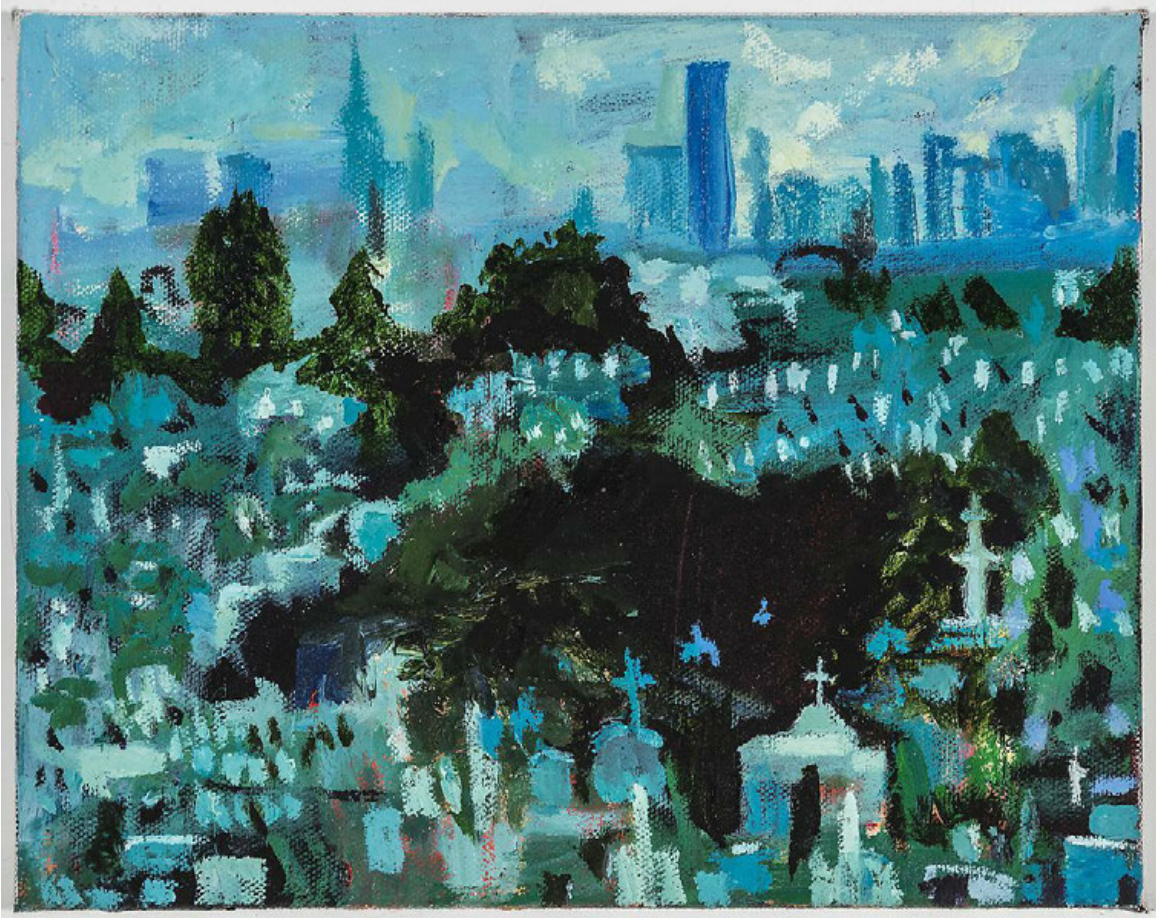

Heather Morgan
RIP, NYC, 2015
Oil on Canvas
8 x 10 in
\$750

shfap



Heather Morgan
Epic, 2015
Oil on canvas
12 x 12 in
\$900

shfap



Heather Morgan
Disco Blooms, 2015
Oil on canvas
10 x 10 in
\$800

shfap



Heather Morgan
You Spin Me, 2015
oil on canvas
12 x 12 in
\$900

shfap



Heather Morgan
Akimbo, 2014
oil on canvas
9 x 12 in
\$800

shfap



Heather Morgan
Schalplatten, 2016
oil on canvas
8 x 10 in
\$800

shfap



Heather Morgan
Hanna, 2012
Oil on canvas
12 x 16 in
\$900

shfap



Heather Morgan
The Hope of Spring, It Lights Up Everything, 2016
oil on canvas
6 x 16 in
\$900

shfap



Heather Morgan
Discount, 2014
oil painting
8 x 8 in
\$700

shfap



Heather Morgan
Mirror, Bowie, 2012
oil on canvas
8 x 9 in
\$750

shfap

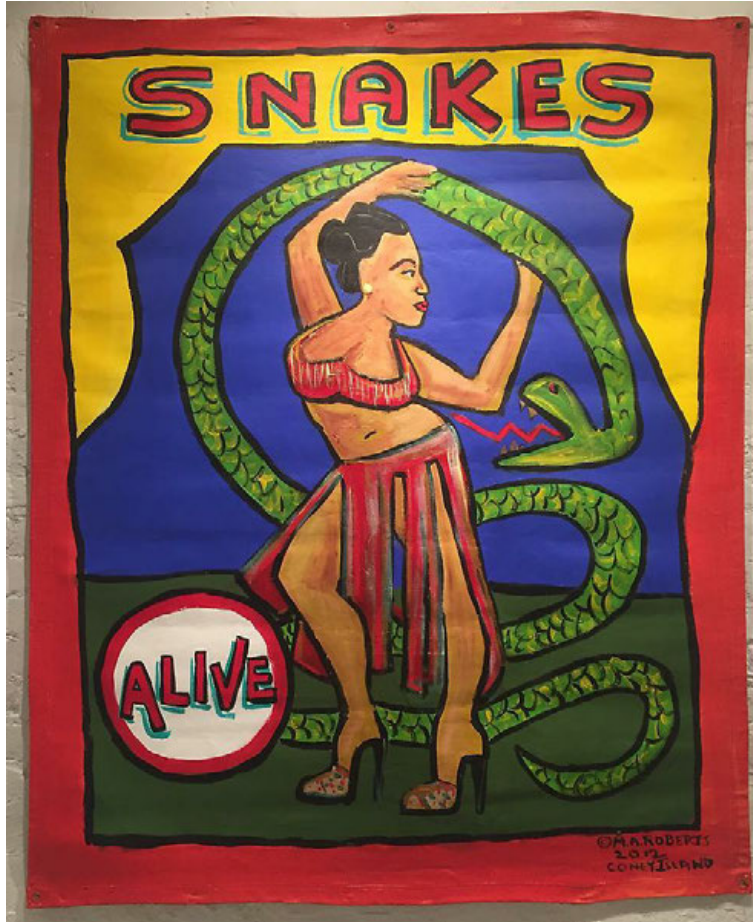

Marie Roberts
Snakes, 2012
acrylic on canvas
60 x 48 in
\$2,500

shfap

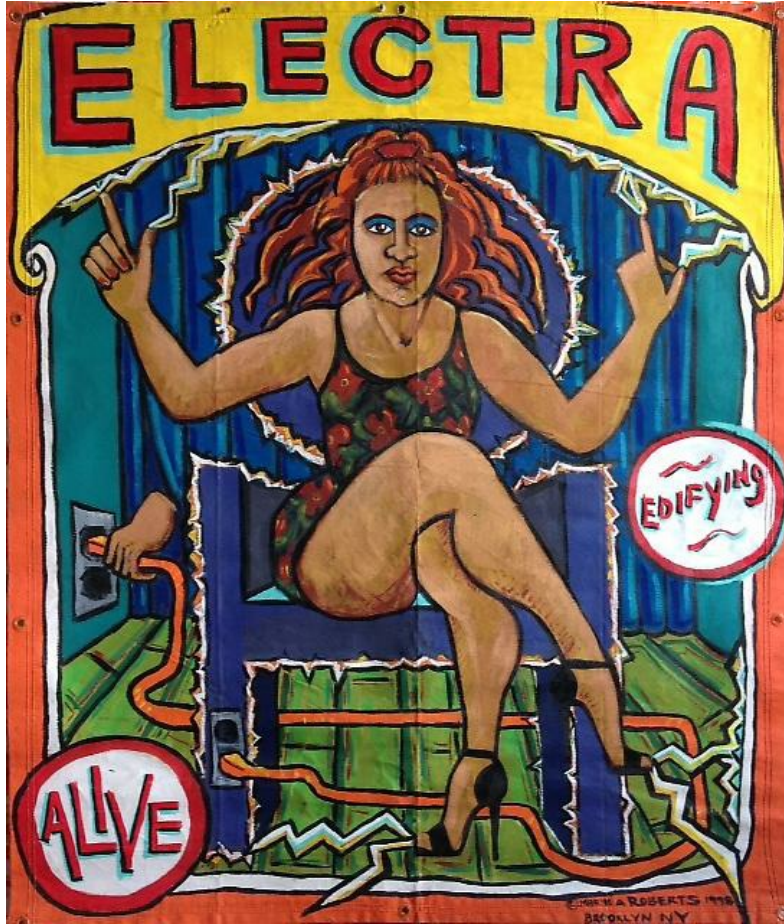

Marie Roberts
Electra, 1998
acrylic on canvas
72 x 60 in
\$4,000

shfap



Catherine White
Splash, 2015
stoneware, natural ash glaze
18 x 10 x 9 in
\$1,200

shfap



Catherine White
Fan, 2015
stoneware, natural ash glaze
13 x 11 x 4 1/2 in
\$400

shfap



Catherine White
Spiral, 2015
stoneware clay with white slip
17 1/4 x 17 1/4 x 2 1/4 in
\$600

shfap



Catherine White
Spokes, 2015
stoneware, natural ash glaze, porcelain dust lines
6 x 14 x 12 1/2 in
\$400

shfap



Catherine White
Kite, 2016
stoneware, natural ash glaze
17 x 9 3/4 x 4 1/2 in
\$800